

Haro Rd west of Arbutus Rd

March 05, 2018 To March 08, 2018



The data presented here is for information purposes only and should not be considered authoritative for construction, geotechnical, engineering, navigational, legal, or other site-specific uses. The information shared is owned by the Transportation Division of the Engineering Department at the District of Saanich. Accuracy is not guaranteed.

Start Date: 5-Mar-18
 Start Time: 23:01
 Station ID: R0487-01

Location 1: Haro Rd west of Arbutus Rd
 Note:

DATE:	March 5, 2018		March 6, 2018		March 7, 2018		March 8, 2018		March 9, 2018		WK AVG		WK AVG	HOURLY
	MON		TUE		WED		THURS		FRI		WK AVG		CH 1+2	%
Time:	EB	WB	EB	WB	EB	WB	EB	WB	EB	WB	EB	WB		
12-1 AM			0	0	0	1	2	2			1	1	2	0.1%
1-2 AM			1	2	0	0	0	0			0	1	1	0.1%
2-3 AM			0	0	1	2	0	0			0	1	1	0.1%
3-4 AM			1	0	0	0	1	1			1	0	1	0.1%
4-5 AM			0	2	0	1	0	1			0	1	1	0.1%
5-6 AM			2	3	2	2	2	2			2	2	4	0.4%
6-7 AM			4	5	5	8	4	5			4	6	10	0.9%
7-8 AM			12	27	19	28	12	29			14	28	42	3.5%
8-9 AM			155	183	144	185	151	184			150	184	334	27.6%
9-10 AM			37	30	35	24	44	27			39	27	66	5.4%
10-11 AM			18	22	20	16	26	17			21	18	40	3.3%
11-12 PM			30	22	16	20	23	31			23	24	47	3.9%
12-1 PM			19	26	28	28	27	31			25	28	53	4.4%
1-2 PM			18	15	21	21	21	17			20	18	38	3.1%
2-3 PM			51	84	47	81	53	75			50	80	130	10.8%
3-4 PM			79	26	98	38	81	36			86	33	119	9.9%
4-5 PM			57	49	52	50	64	52			58	50	108	8.9%
5-6 PM			49	40	42	36	63	57			51	44	96	7.9%
6-7 PM			22	22	10	16	33	26			22	21	43	3.6%
7-8 PM			16	14	11	18	8	9			12	14	25	2.1%
8-9 PM			6	9	6	7	13	12			8	9	18	1.5%
9-10 PM			15	11	11	9	2	7			9	9	18	1.5%
10-11 PM			3	8	3	3	3	7			3	6	9	0.7%
11-12 AM	1	3	1	2	2	0	3	4			2	2	4	0.3%
LANES			596	602	573	594	636	632			601	610	1211	100.0%
TOTAL			1198		1167		1268				1220			
	MON		TUE		WED		THURS		FRI		WK AVG			

PEAK HOUR					TOTAL VEHICALS-PEAK PERIODS		2 HOUR PEAK INTERVALS					
MAX. 7 - 9 am PEAK HOUR	334	⇒	27.6%	between	8-9 AM	680	⇒	6 HR TOTAL	2 HR AM (7 - 9 AM)			
MAX. 7 - 11 am PEAK HOUR	334	⇒	27.6%	between	8-9 AM	580	⇒	4 HR TOTAL	VEH / HR	VEH / 2HR	2 HR %	
MAX. 11 am - 1 pm PEAK HOUR	53	⇒	4.4%	between	12-1 PM				7-8 AM	42	376	31.1%
MAX. 11 am - 3 pm PEAK HOUR	130	⇒	10.8%	between	2-3 PM				8-9 AM	334		
MAX. 4 - 6 pm PEAK HOUR	108	⇒	8.9%	between	4-5 PM				2 HR NOON (11 - 1 PM)			
MAX. 3 - 6 pm PEAK HOUR	119	⇒	9.9%	between	3-4 PM				VEH / HR	VEH / 2HR	2 HR %	
									11-12 PM	47	100	8.3%
									12-1 PM	53		
									2 HR PM (4 - 6 PM)			
									VEH / HR	VEH / 2HR	2 HR %	
									4-5 PM	108	204	16.8%
									5-6 PM	96		

Vehicle Speed Summary

Saanich Engineering Department

Count Id: [R0487-01](#)

Filename: [Haro Rd west of Arbutus Rd-Mar-2018.xlsx](#)

Location: Haro Rd west of Arbutus Rd

Note:

Direction: **East-West**

Dates: **March 05, 2018 To March 08, 2018**

Filtered data

AVG. SPEED	22 mph	35 km/h
50 % SPEED	22 mph	35 km/h
85 % SPEED	27 mph	43 km/h
95 % SPEED	30 mph	48 km/h

Location Map

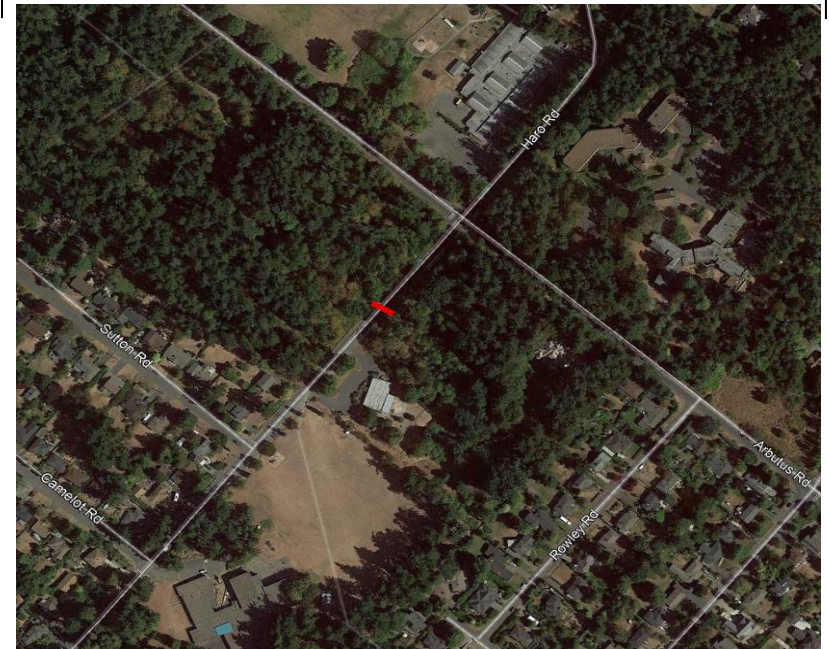

Vehicle Classification Summary

Saanich Engineering Department

Count Id: [R0487-01](#)

Filename: Haro Rd west of Arbutus Rd-Mar-2018.xlsx

Location: Haro Rd west of Arbutus Rd

Note:

Direction: **East-West**

Dates: **March 05, 2018 To March 08, 2018**

Filtered data

FHWA CLASSIFICATION															
CYCLES	CARS + TRL	2 AXLE LONG	BUS	RIGID 2 AXLE SU HGVS	RIGID 3 AXLE SU HGVS	4 AXLE SU HGVS	<5 AXLE ARTIC	5 AXLE ARTIC	6 AXLE ARTIC	<6 AXLE MULTI	6 AXLE MULTI	> 6 AXLE MULTI	UNCLASSIFIED	TOTAL	
CS 1	CS 2	CS 3	CS 4	CS 5	CS 6	CS 7	CS 8	CS 9	CS10	CS11	CS12	CS13	CS14		
2	2893	584	1	50	3	0	0	0	0	0	0	0	104	3637	
0.1%	79.5%	16.1%	0.0%	1.4%	0.1%	0.0%	0.0%	0.0%	0.0%	0.0%	0.0%	0.0%	2.9%	100.0%	
<-----	95.7% ----->		0.0%	1.4%	<-----			0.1%	----->				2.9%	100.0%	
<-----	95.7% ----->		0.0%	<-----				1.5%	----->				2.9%	100.0%	
<-----	95.7% ----->		<-----					1.5%	----->				2.9%	100.0%	